

13580 Filed This 23 Nov. 1960  
 And Recorded in Vol. 4-132  
 Register of Deeds Greenville County, S. C.

132

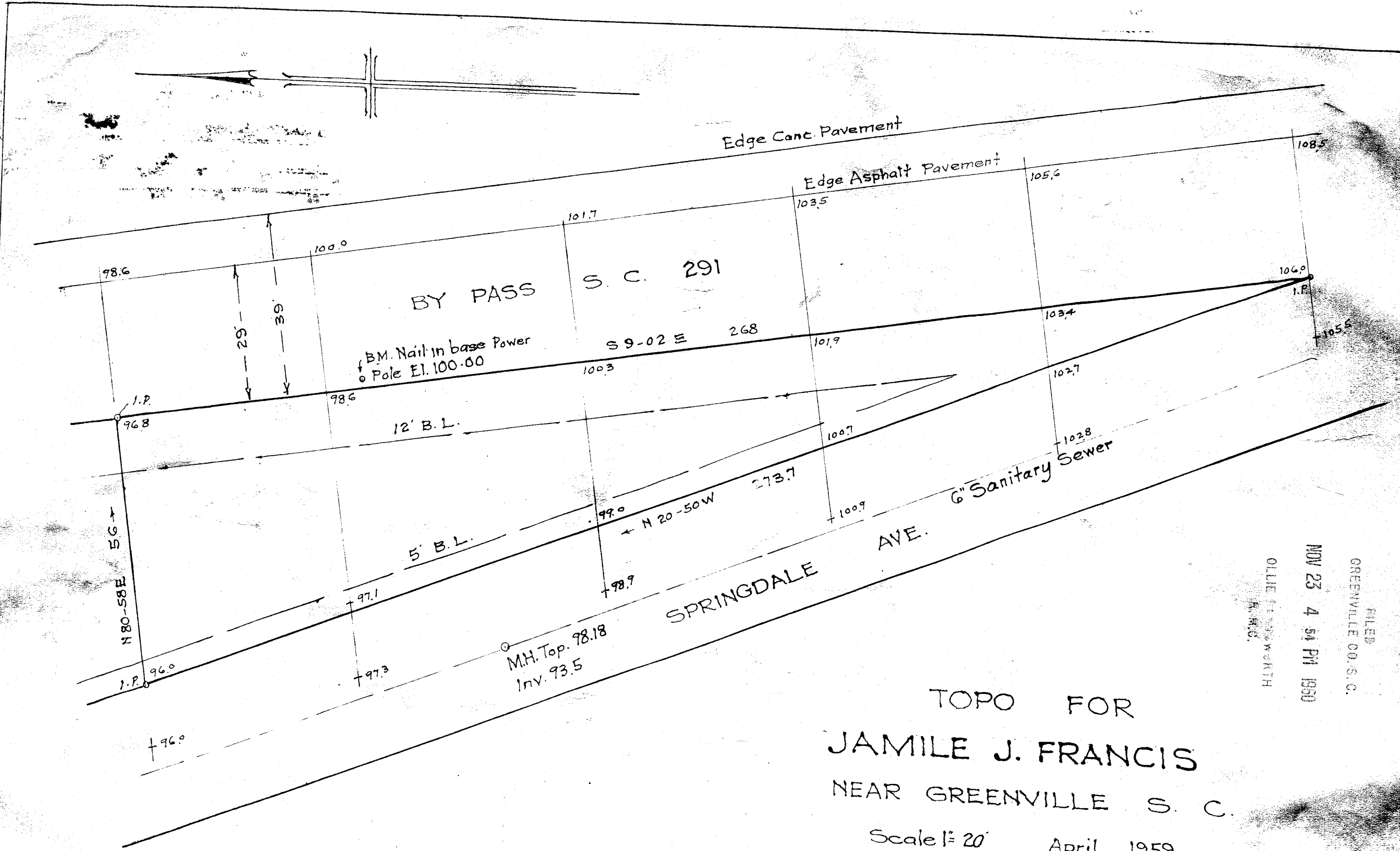

TOPO FOR  
 JAMILE J. FRANCIS  
 NEAR GREENVILLE S. C.

Scale 1" = 20' April 1959

NOV 23 1960

13580

DALTON & NEVES

44-132

100 p. 100

FILED  
 GREENVILLE CO. S. C.  
 NOV 23 4 54 PM 1960  
 OLLIE F. NEWBORTH  
 R. M. O.